K:\GIS\Projects\DWR_LeveeRepair\ArcMaps\GEOTECHNICAL\Atlas\LiDAR\south_21_lidar.mxd CJK 7/02/07 SAC

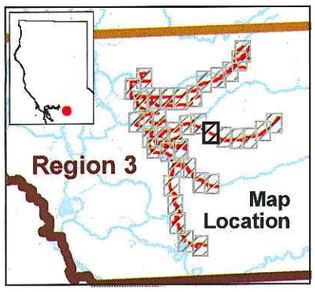

LEGEND

LiDAR Flightline

PROPOSED ROLLING TRAFFIC BREAK LIMIT

N

0 1,000 Feet

DEPARTMENT OF WATER RESOURCES STATE OF CALIFORNIA

AERIAL ATLAS
LiDAR Flightline
Region 3, Southern Area

FIGURE NO.
S-21

DRAFT